N. E. TACONI
1986-87

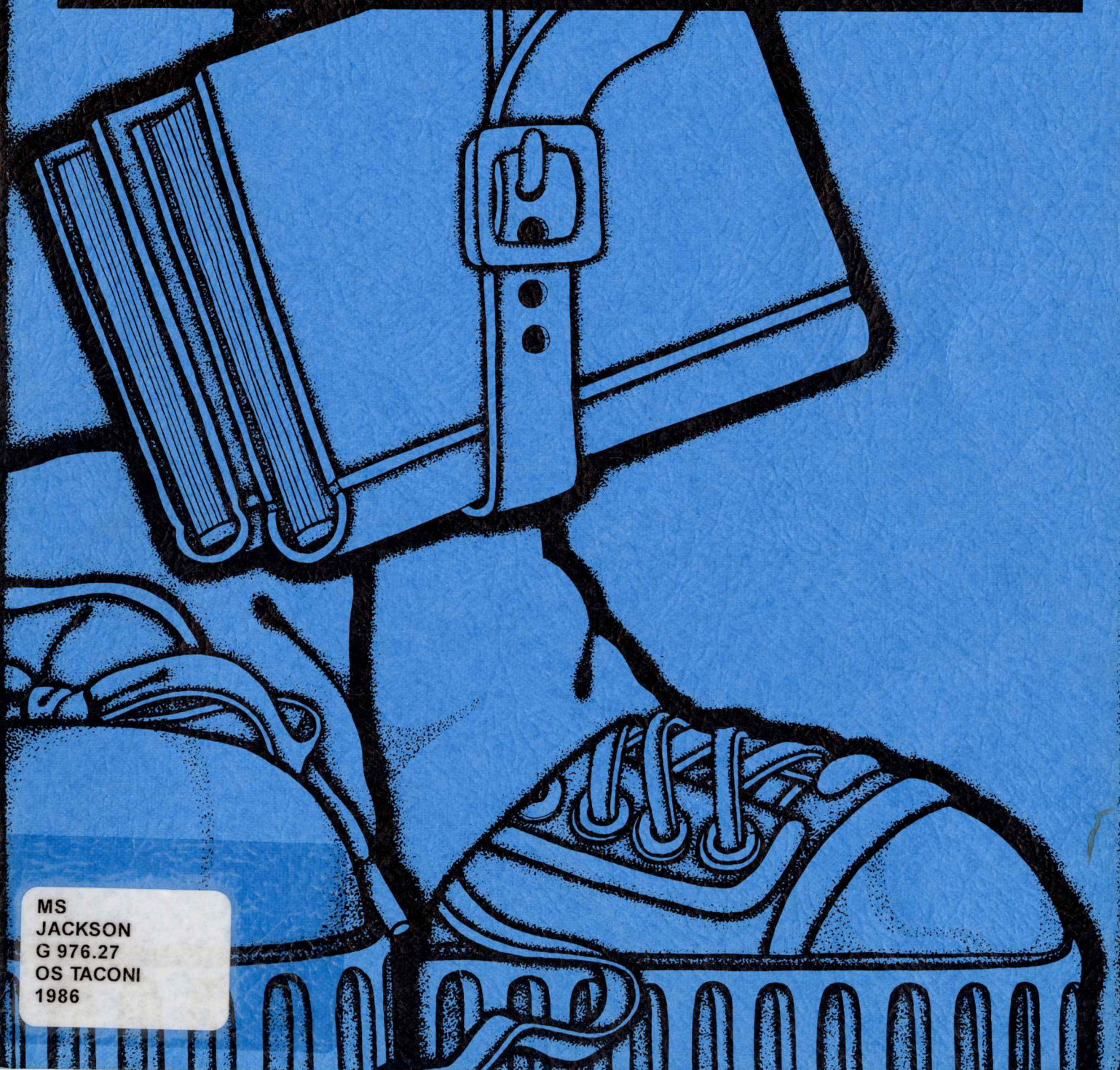

MS
JACKSON
G 976.27
OS TACONI
1986

KEITH WATSON
GUY

JACKSON-GEORGE REGIONAL
LIBRARY SYSTEM
3214 Pascagoula Street
Pascagoula, MS 39567

MS
JACKSON
G976.27
OS TACONI
1986

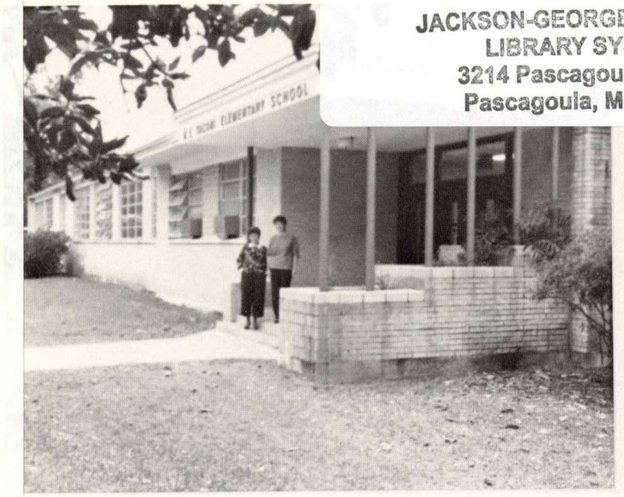

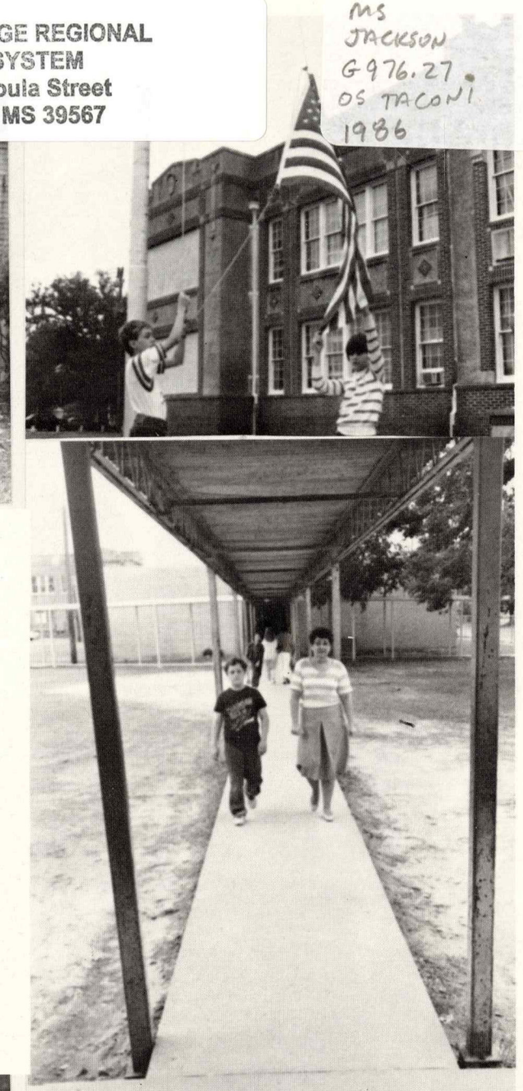

N. E. TACONI
1986 - 1987

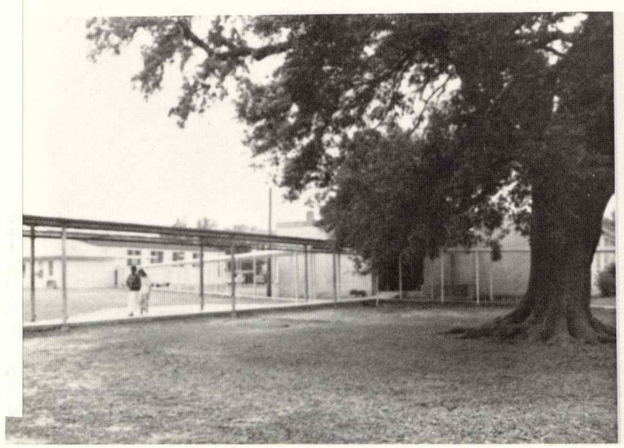

TACONI

written work)
detention
office
CONSEQUENCES

JACKPOT

BEVERIN - SIXTH GRADE

Jeannie Abshire
Ben Anderson
Bethany Beck
Donny Bond
Tim Brechbill

Ty Cobb
Dresden Dick
Melissa Downing
Casey Dye
June Edwards

Beth Eleuterius
Kenneth Elizey
Mariah Fulton
Todd Gallagher
Phillip Herrington

Shannon Hodges
Stephanie Hoffman
John Joiner
Robert Lewis
Sondra Morris

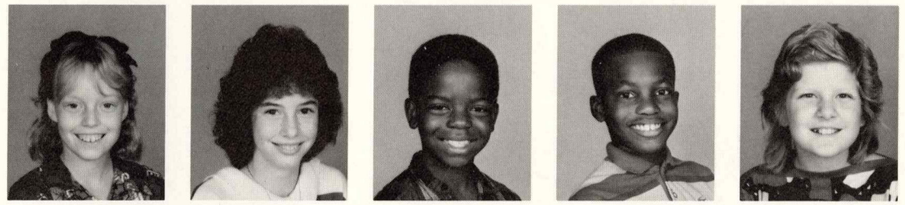

Ryan Rubenstein
Billy Rushing
Amy Rye
Shane Sekul
Blake Streiff

Janina Toche
Melissa Vaughn
Sonja Watts

BROWN - SIXTH GRADE

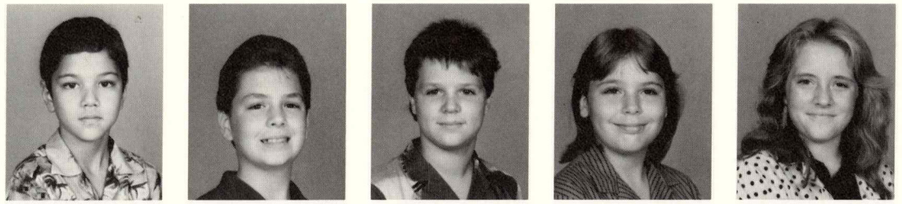

Rick Adkins
Brian Barnes
Duane Baxter
Julia Beaugez
Deanna Buffaloe

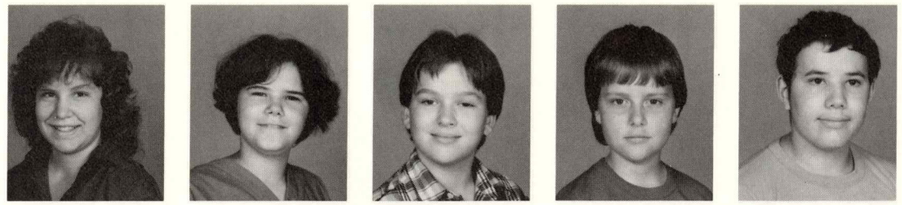

Angela Franklin
Tricia Gunter
Roger Harris
Danny Havelin
Geoff Jenkins

Heather McClantoc
Dorian Merison
Carmen Miestchovich
Shadrick Mitchell
William Roberts

Micheal Rogers
Chad Rush
Jennifer Tapper
Phillip Taylor
Luom Trinh

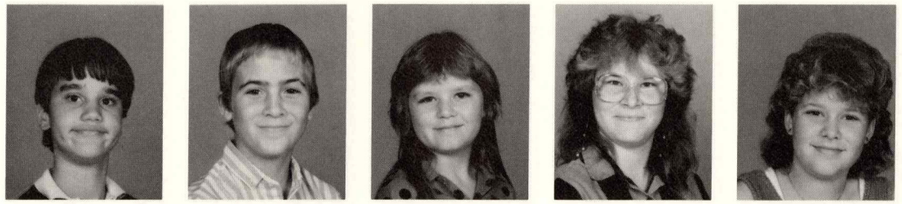

Andy Webb
Jarrod Weems
Tonya White
Shawanda Witt
Pam Woods

Shannon Zdenek

GUY - SIXTH GRADE

Tara Applegate
Carla Breeding
Michelle Brody
Jan Clark
Andy Cruthirds

Joe Firmin
Jeremy Franko
Emma Herbert
Orlandria Hill
Jessica Johnson

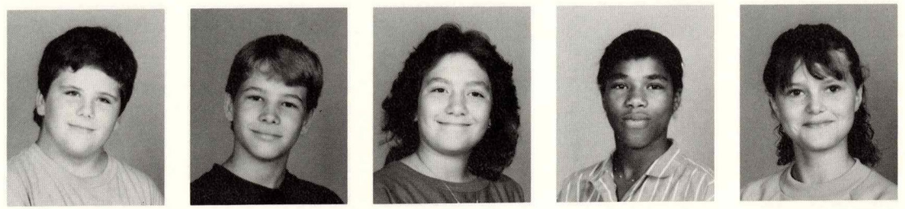

Ben Ladner
Clay Lawhon
Brian Mack
Angel McGowan
Frank Merrill

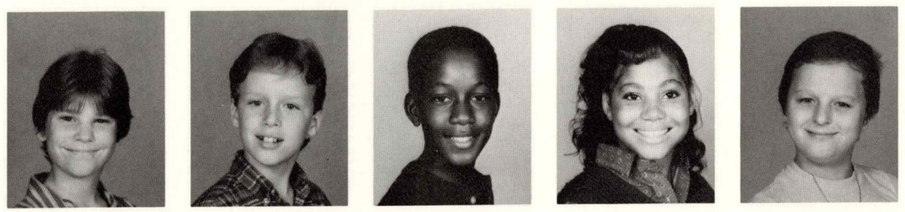

Phong Nguyen
Jamie Phelps
Wendy Phillips
Stephanie Overstreet
Joshua Rogers

Keith Ross
John Seymour
Amy Strong
Bianca Todd
Ricky Ulland

Phillip Walker
Keith Watson
Teresa Weeks

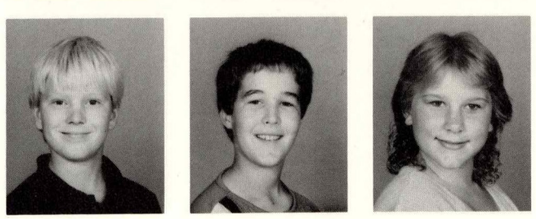

HOWARD - SIXTH GRADE

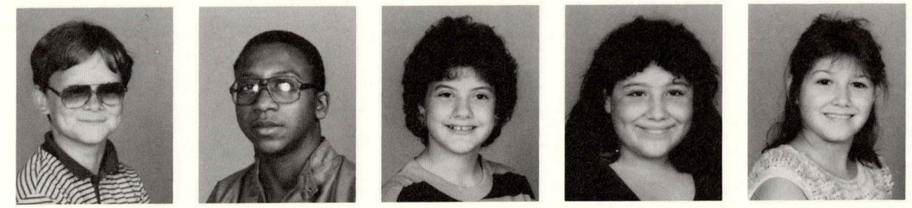

Chris Adderly
Chris Baker
Missy Belcher
Jenney Bell
Stacey Bosarge

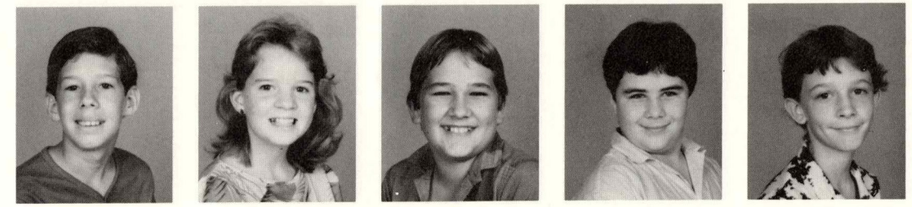

Donald Brochard
Marie Catchot
Scott Dion
Chuck Galle
Justin Gish

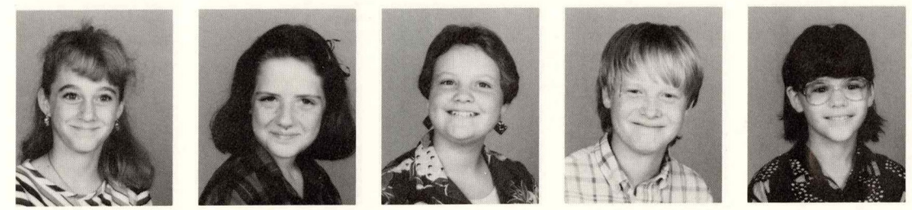

Bridgette Goss
Kate Gratham
Sharon Holman
George Miller
Lindsey Miller

Hang Nguyen
Catherine Peddy
Kachelle Prock
Jennifer Robinson
Kevin Ryan

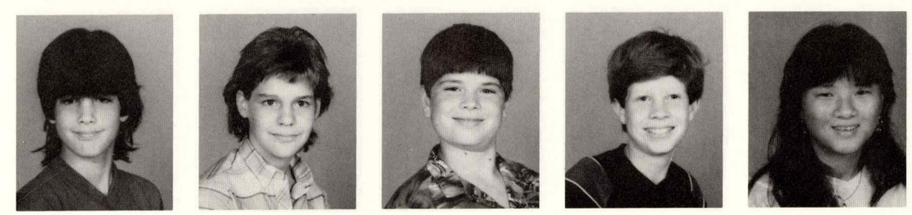

Stefan Seibold
Robyn Shuit
Matthew Taliancich
Brad Tinnon
Nga Trinh

Willie Waltman
Olivia Wells

ILLICH - SIXTH GRADE

Vicky Burks
Mark Bybee
Tracie Cleveland
Kandace Couch
Duc Dang

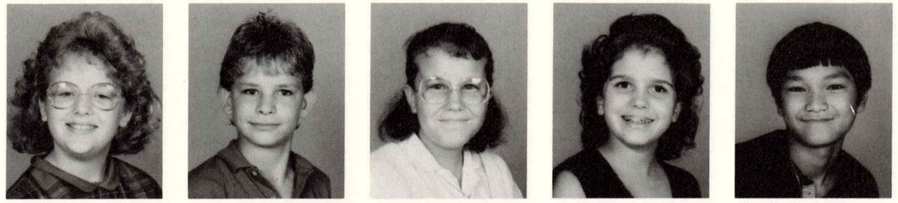

Micah Dennison
Stacey Dickenson
Julie Dyess
Anna Edington
J. C. Fallo

Kate Fountain
Richard Frentz
Joe Gaynor
Brian Hanshaw
Will Harper

Jamie Hunter
Joey Kelly
Michelle Kennedy
Nicky Mitchell
Albert Montcalvo

James Montgomery
Angela Pendergrass
Lyle Ramon
Rochelle Sims
Sandra Stanley

Xiep Trinh
Shannon Tutor
Dianna
Van Valkenburg
Kim Webster

MILLING - SIXTH GRADE

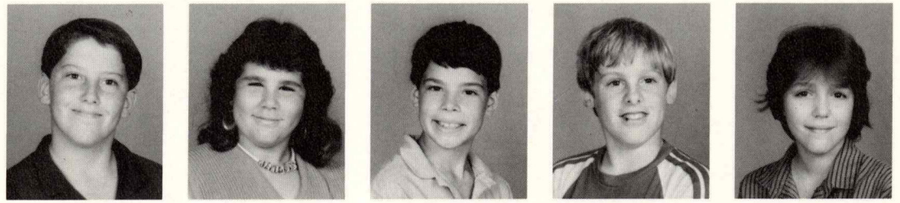

Wesley Cockrell
Nancy Cowart
Kelly Draper
Donald Edwards
Amanda Erickson

Greg Foster
Stephanie Garlotte
Stephanie Goodin
Jason Goodnight
Michelle Kaasa

Lesley Lewis
Sean Mays
Damian McKay
Brandy McMichen
Misty Miller

Diana Nguyen
Bridgett Necaise
Lingo Nordmeier
Lane Pippin
Shannon Rasco

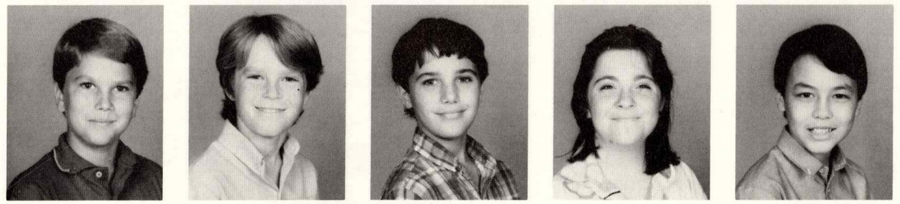

Toney Redmon
Tommy Roberts
Bobby Rushing
Rhonda Ryan
Steven Viger

Shane VunKannon
Elizabeth Warden
Dana Watson
Calandra White

ROBINSON - SIXTH GRADE

Kelly Allen
Eva Battise
Ronny Bond
Dawn Darnell
Heather DeVita

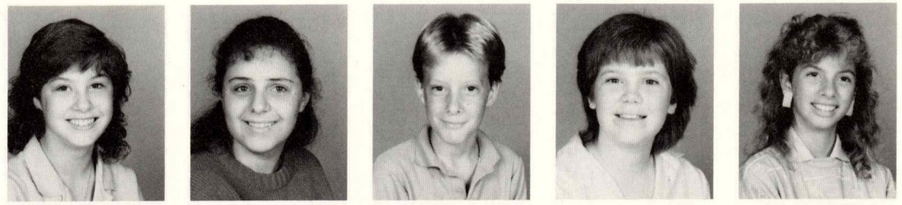

Tiffany Dillman
David Harris
Cindy Johnson
Valinda Joiner
Dana Kovach

Josh Lee
Joy Lott
Geneva Lusk
Daniel Martinez
David McClantoc

Jason Meier
Jason Page
Scott Parker
Stephan Revolinsky
Angie Ryan

David Sexton
Erin Smith
John Tucker
Michael Tussey
Mickey Walker

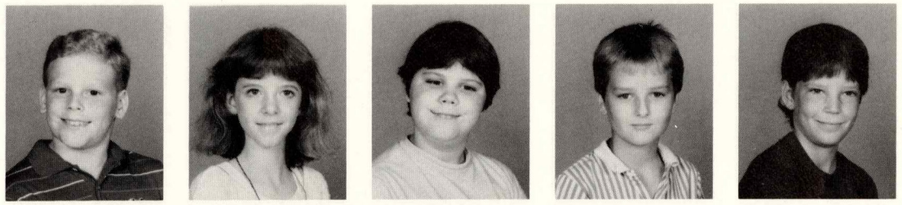

William Wilkes
Jenny Wilkey

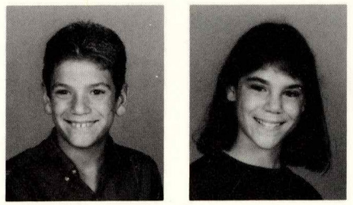

FOR
YOUR
INFORMATION...

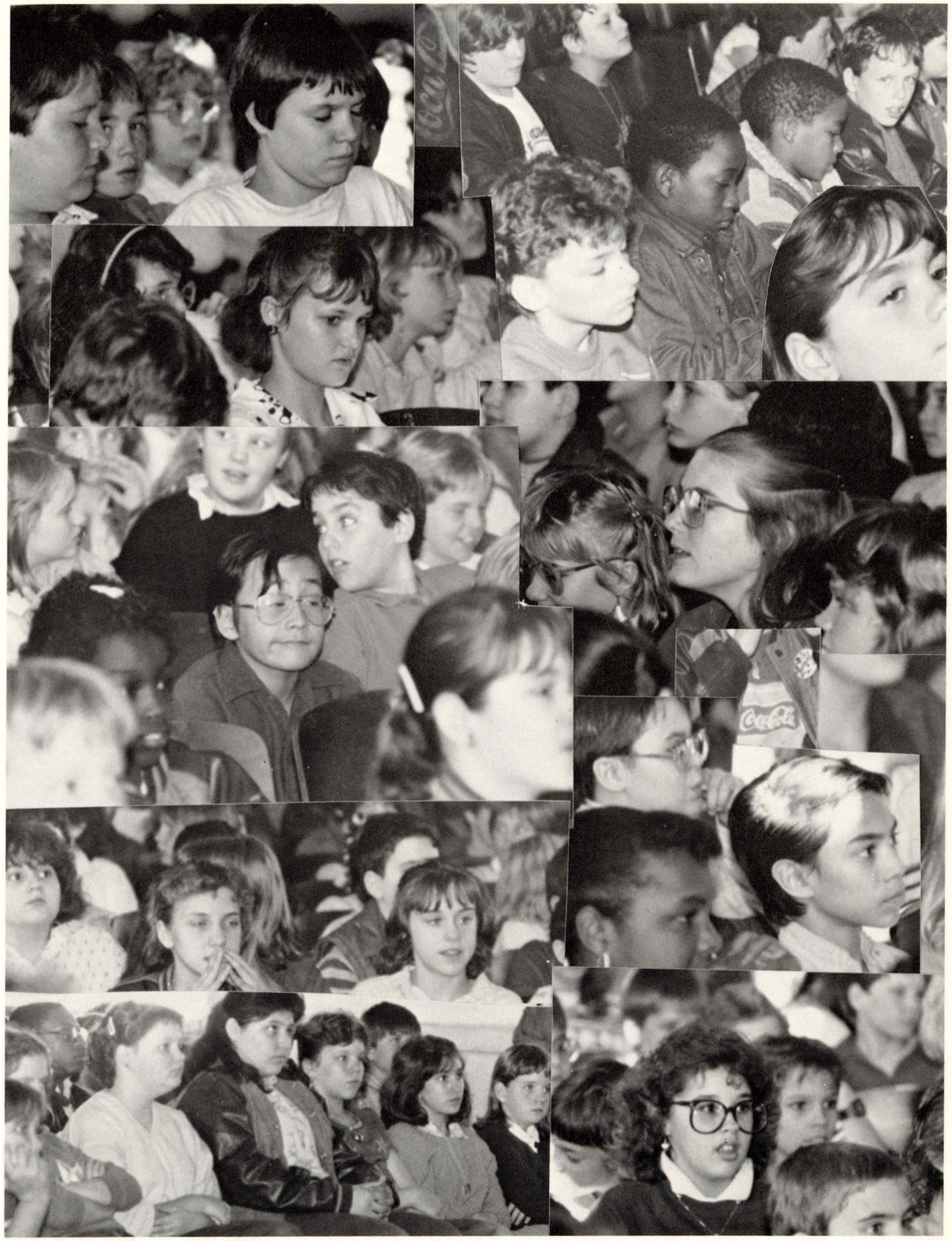

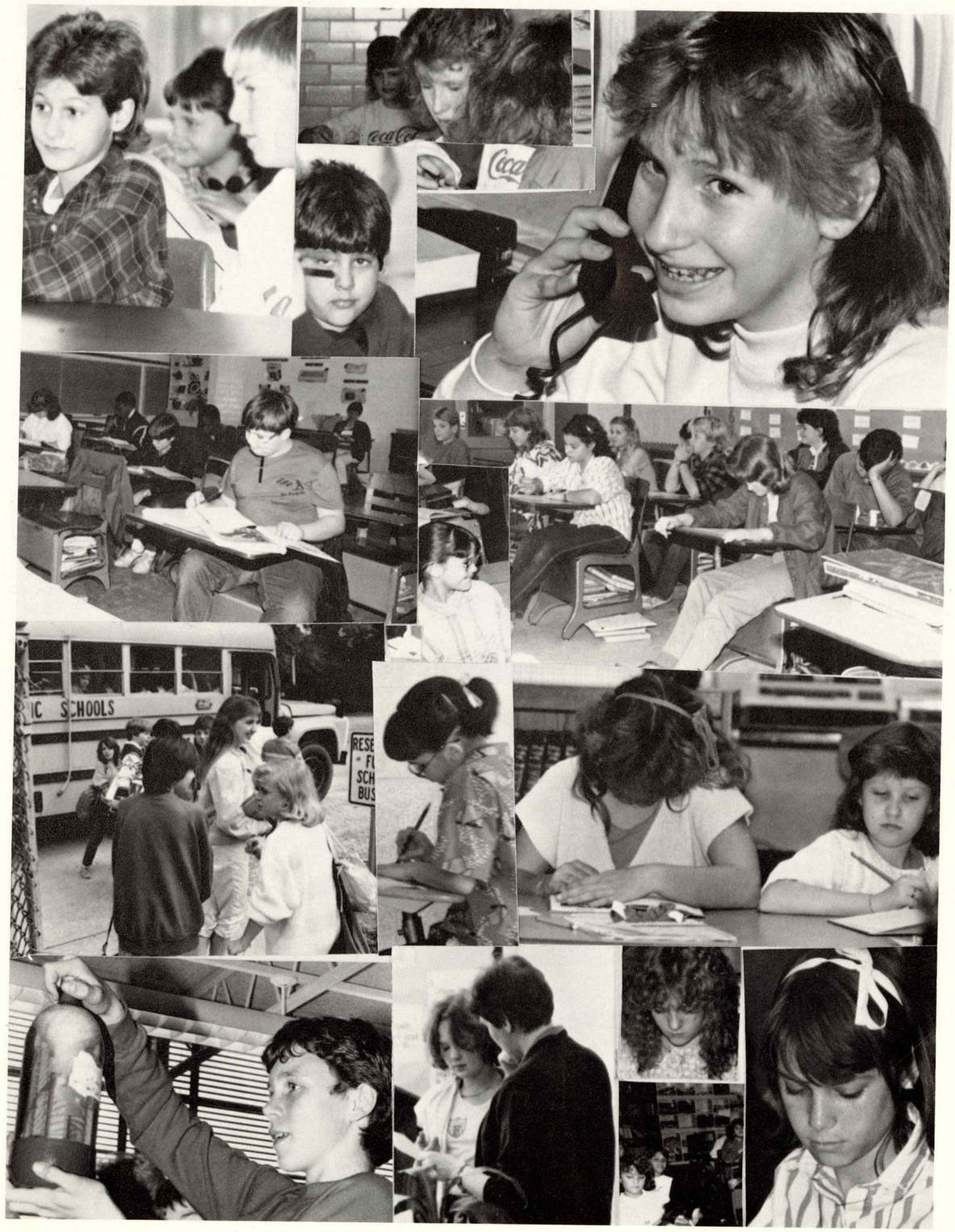
Coca
IC SCHOOLS

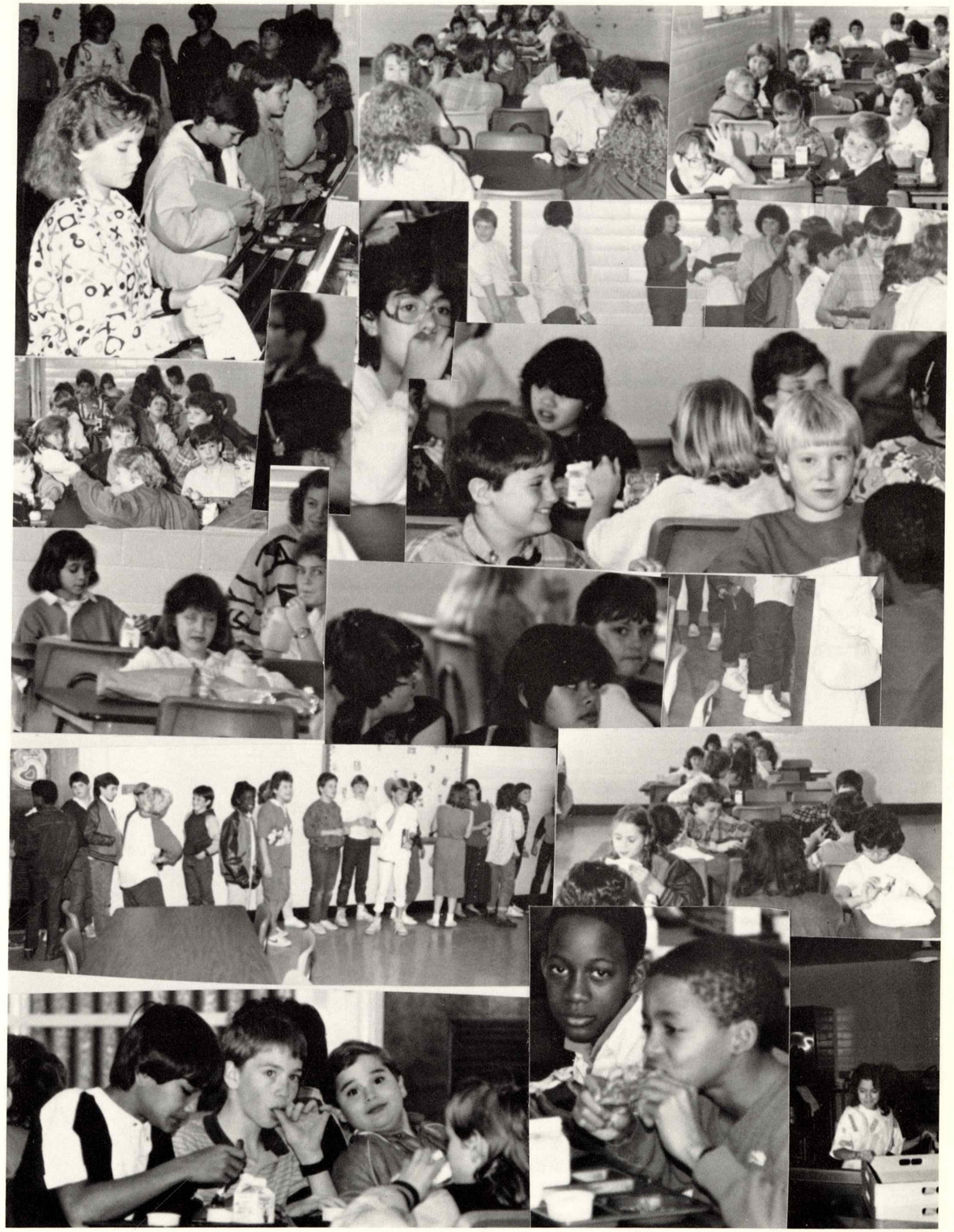

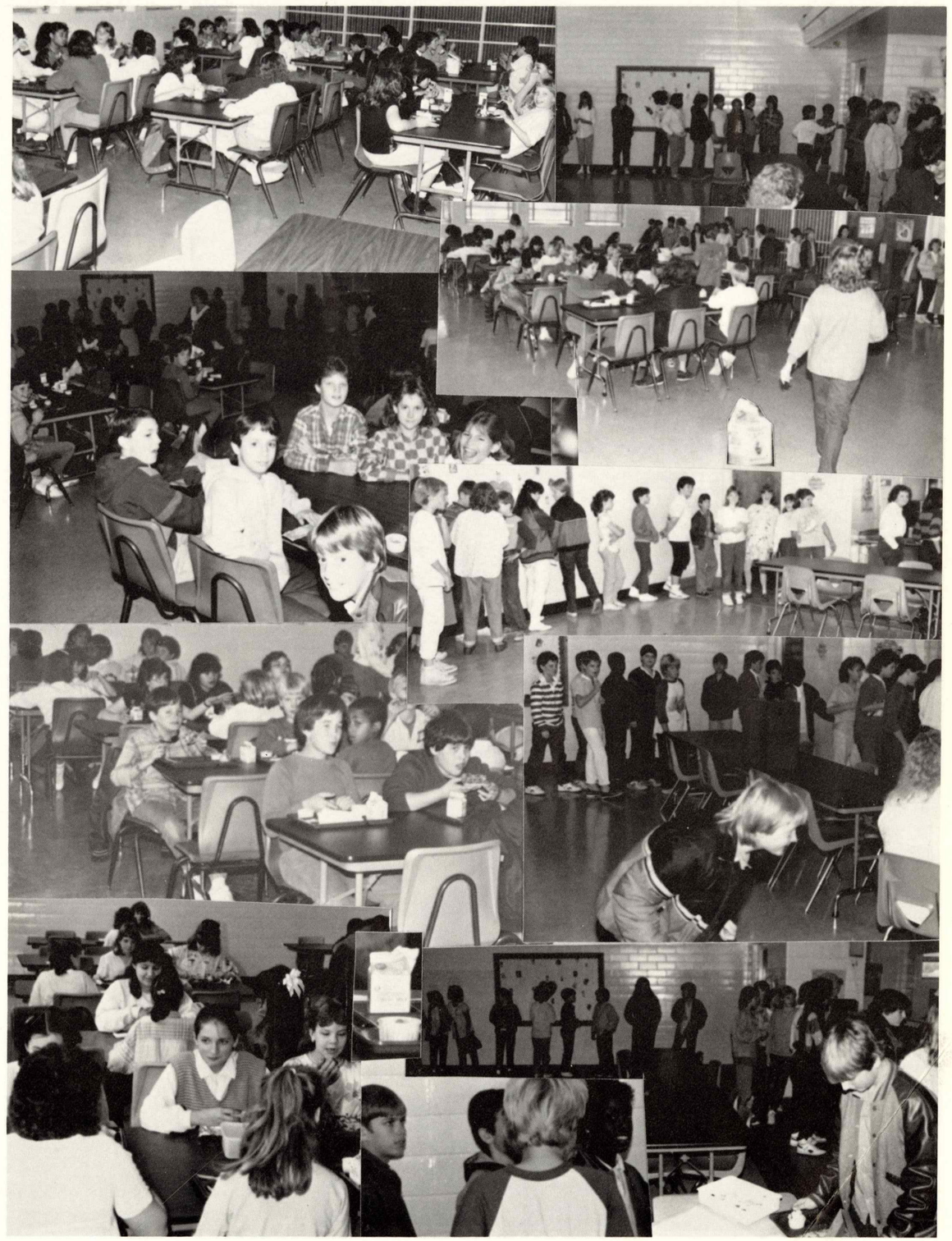

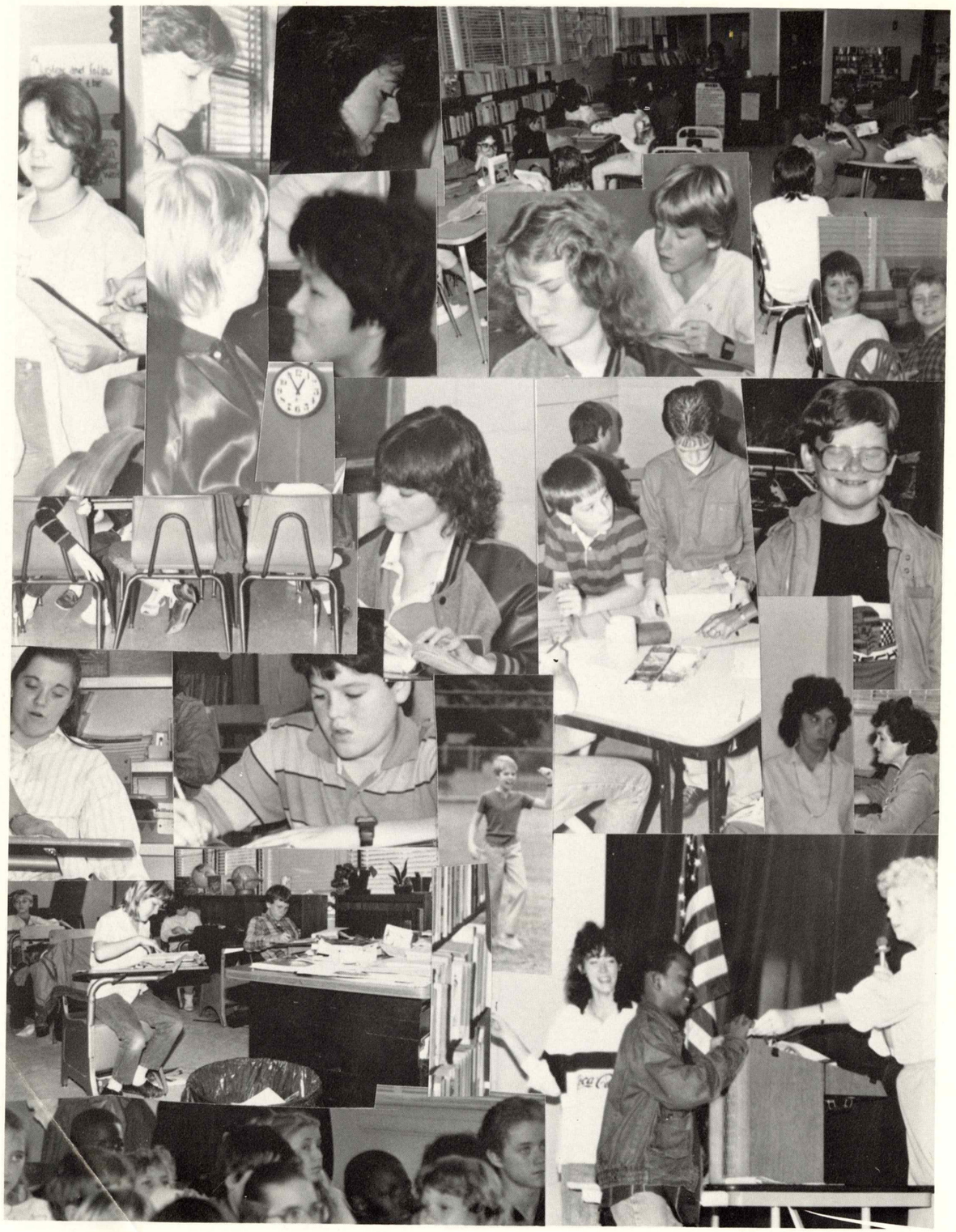

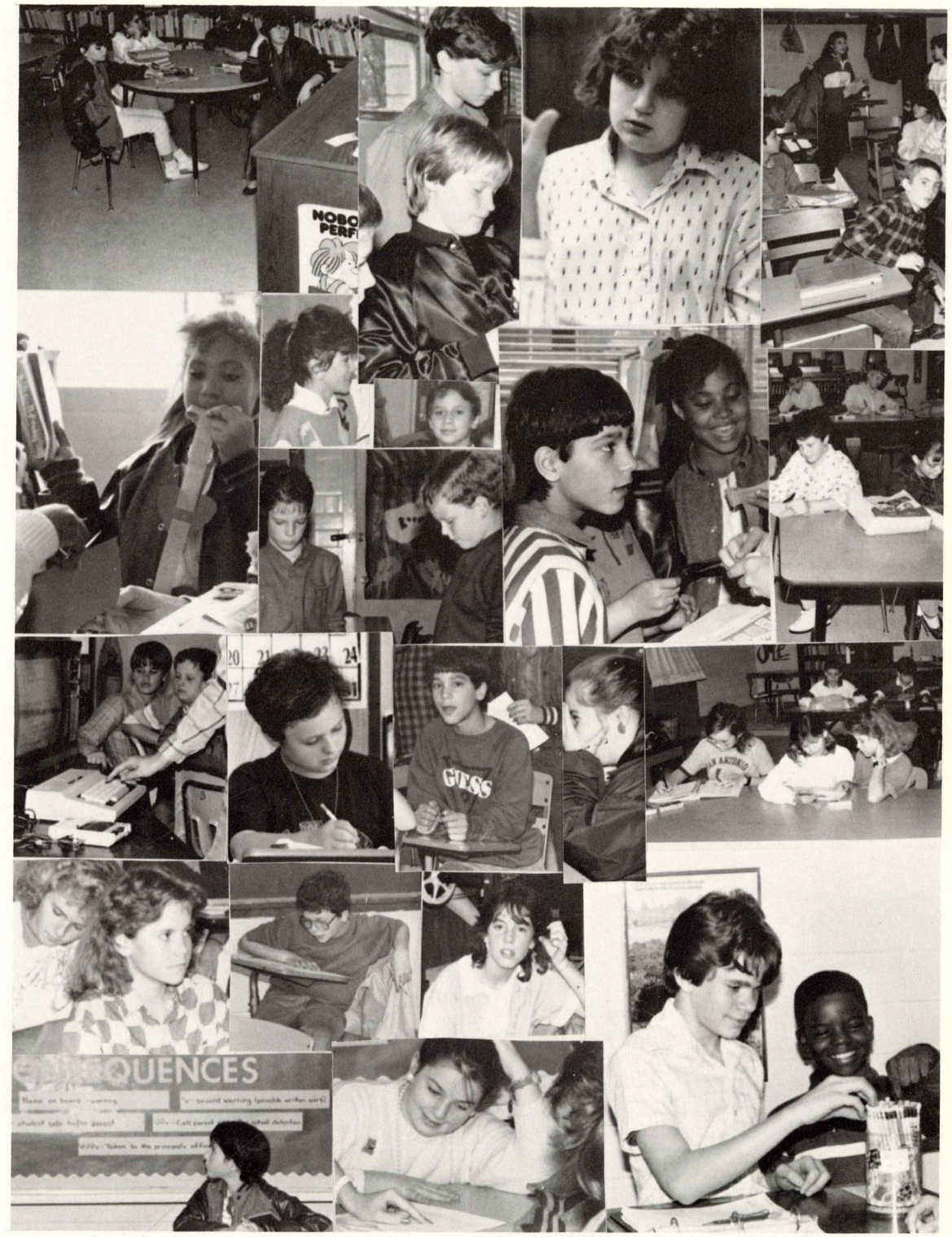
GUESS
QUENCES

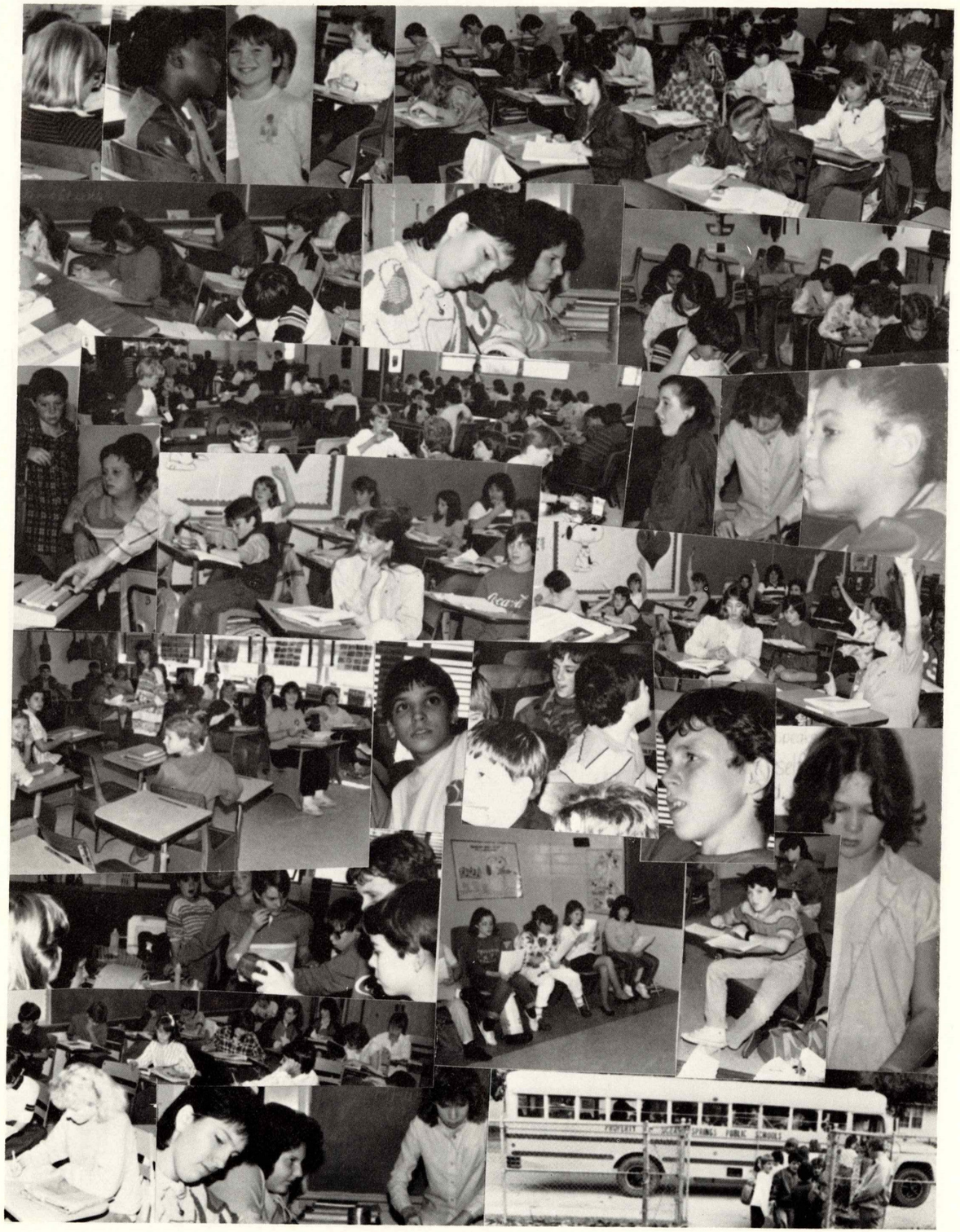

AUTOGRAPHS

JACKSON-GEORGE REGIONAL LIBRARY SYSTEM
I JGR 00 1693698 -

olan mills®
THE NATION'S STUDIO

We use Kodak paper.
For good looking
portraits